

APPENDIX E

SITE INVENTORY MAP

FD. REBAR & CAP
Assumed
Elev. =
1500.00'

BASIS OF BEARINGS: S89°26'11"E
2636.76'(R) 2636.42'(M)

HUTTINGA GRAVEL PIT
IN S1/2-NE1/4 & TR.1A, N1/2-SE1/4
SECTION 25, TOWNSHIP 3 S., RANGE 4 E., P.M.M.
GALLATIN COUNTY, MONTANA

- NOTES:
1. The topsoil berms along Little Bear Rd. and the east side of the permit will remain the same in height, but less in width.
 2. The highwall on the south and east sides will be reduced to 3:1 slopes or flatter in early 2008. The overburden and topsoil will be replaced and seeded also.
 3. Topsoil in the south and east berms will be used in early 2008, except for what will remain for the sight-and-sound berms.
 4. The only highwall to remain open will be the northerly direction of mining.

- LEGEND
- R RECORDED ON C.O.S. 1915A
 - M MEASURED THIS SURVEY
 - ⊗ TEST-HOLE
 - ⊕ PROP.COR. (REBAR & CAP)

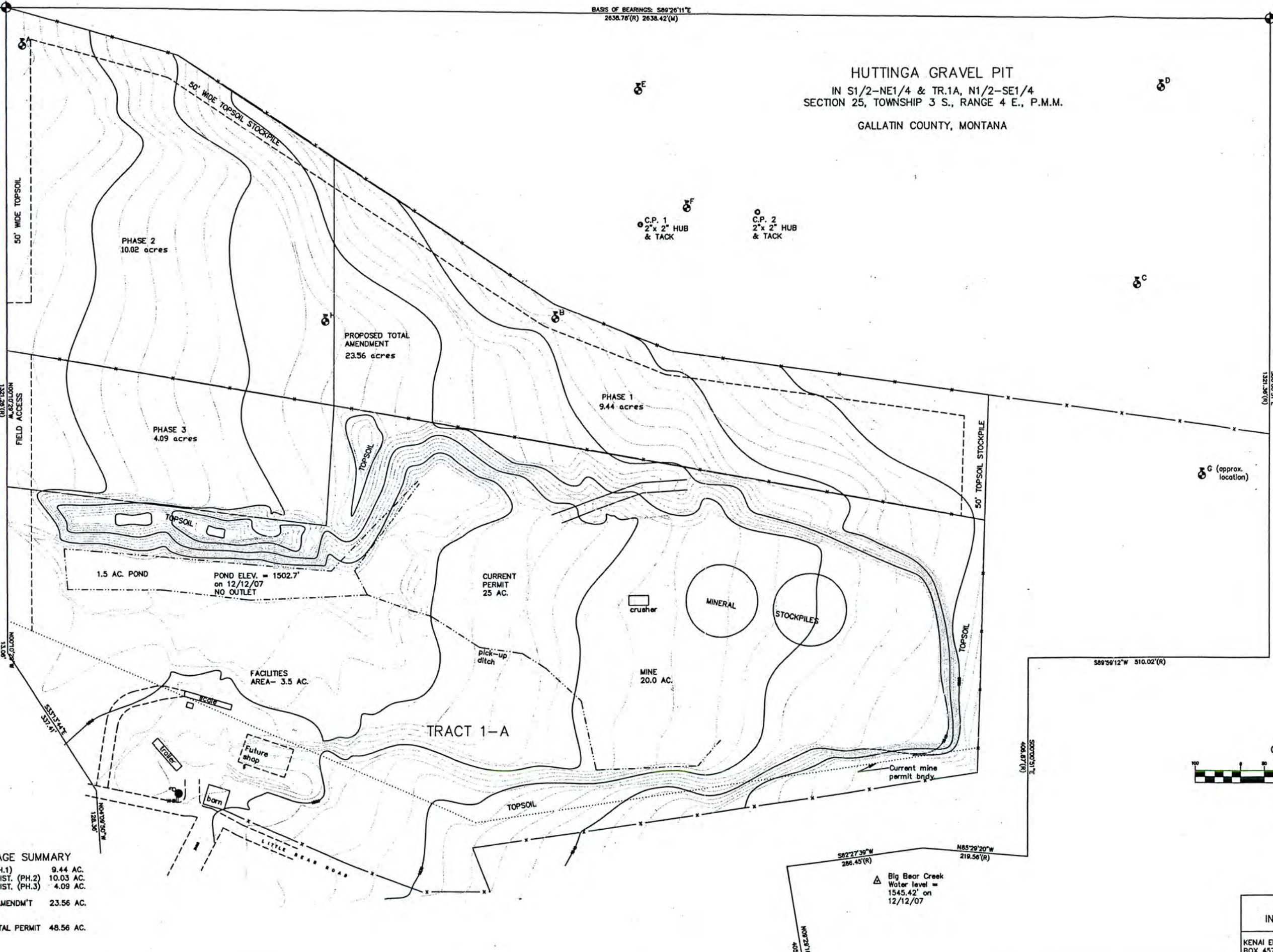

ACREAGE SUMMARY

MINE (PH.1)	9.44 AC.
ASSOC.DIST. (PH.2)	10.03 AC.
ASSOC.DIST. (PH.3)	4.09 AC.
TOTAL AMENDMT	23.56 AC.
NEW TOTAL PERMIT	48.56 AC.

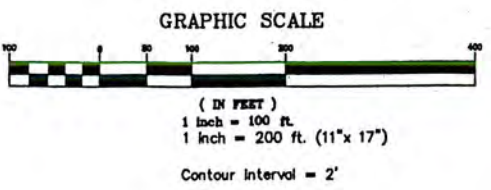

HUTTINGA GRAVEL PIT
IN SEC. 25, T. 3 S., R. 4 E., P.M.M.

KENAI ENGINEERING, INC. BOX 457, GALLATIN GATEWAY, MT	DATE: FEB. 2008 REV.:
--	--------------------------

Big Bear Creek
Water level =
1545.42' on
12/12/07